# BOGGY CREEK ROAD WIDENING

from Simpson Road to Narcoossee Road

Dewberry
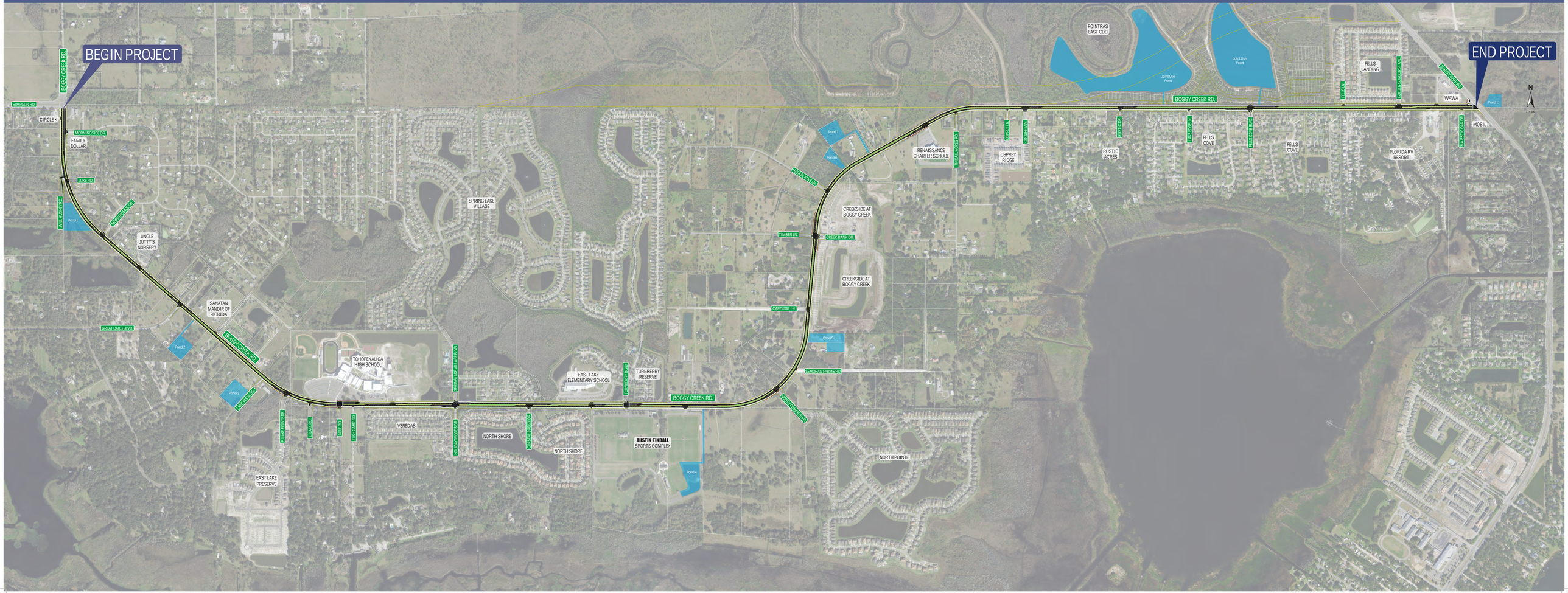
*POND SITES*