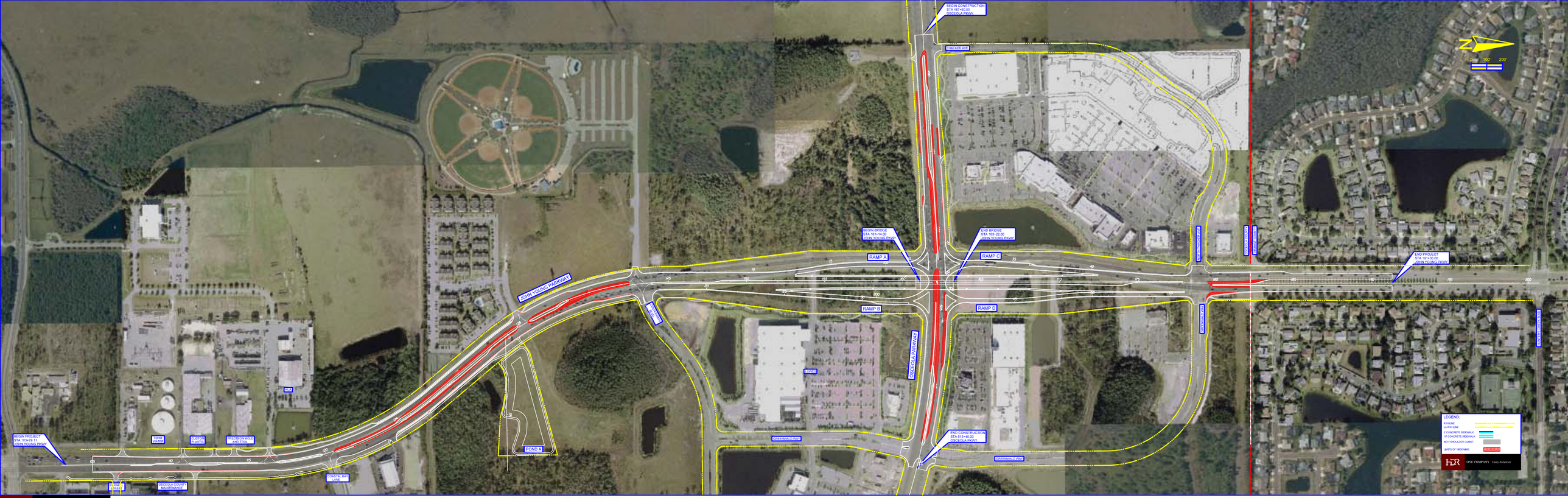

JOHN YOUNG PARKWAY / OSCEOLA PARKWAY INTERCHANGE

PRELIMINARY
DECEMBER 2006